

PUMPING STATION (underground) - PLAN

ALL ACCESS COVERS TO BE GALVANISED MILD STEEL CHEQUER PLATE DOUBLE SEAL GAS ASSISTED COVERS WITH SAFETY GRID AND SECURITY LOCKING

1600X1200 CLEAR OPE ROOF LIGHT OVER

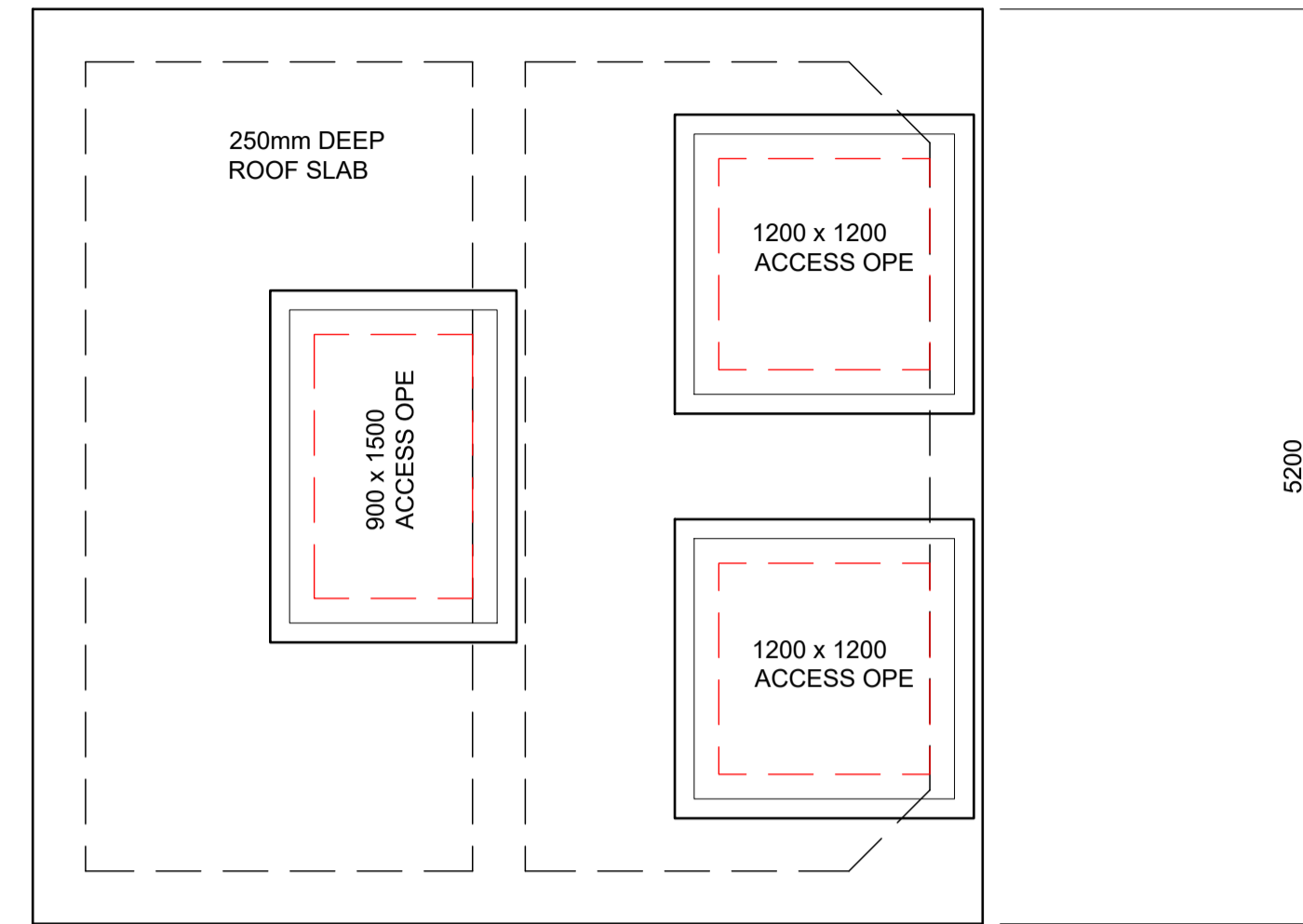

PLAN ON PRESSURE VESSEL CHAMBER & PUMPING STATION ROOF

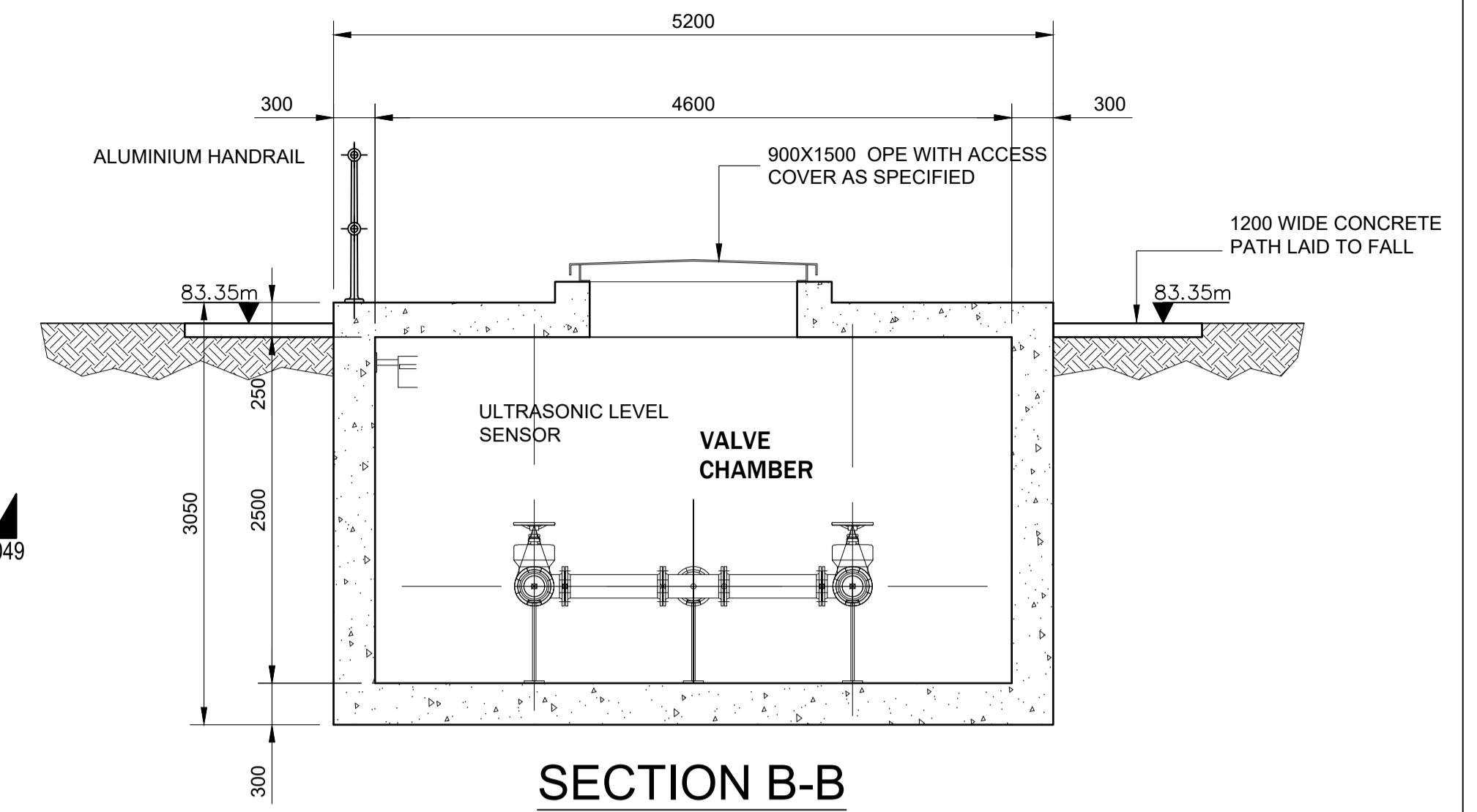

SECTION B-B

NOTES:

- FIGURED DIMENSIONS ONLY TO BE TAKEN FROM THIS DRAWING.
- ALL DRAWINGS TO BE CHECKED BY THE CONTRACTOR ON SITE
- ENGINEER/EMPLOYERS REPRESENTATIVE, AS APPROPRIATE, TO BE INFORMED BY THE CONTRACTOR OF ANY DISCREPANCIES BEFORE ANY WORK COMMENCES
- THE CONTRACTOR SHALL UNDERTAKE A THOROUGH CHECK FOR THE ACTUAL LOCATION OF ALL SERVICES/UTILITIES, ABOVE AND BELOW GROUND, BEFORE ANY WORK COMMENCES
- ALL LEVELS SHOWN RELATE TO ORDNANCE SURVEY DATUM AT MALIN HEAD

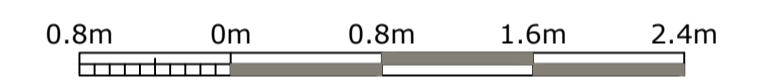

Rev	Date	Description	By	Chkd.
A	26.04.23	PLANNING ISSUE	PF	RH

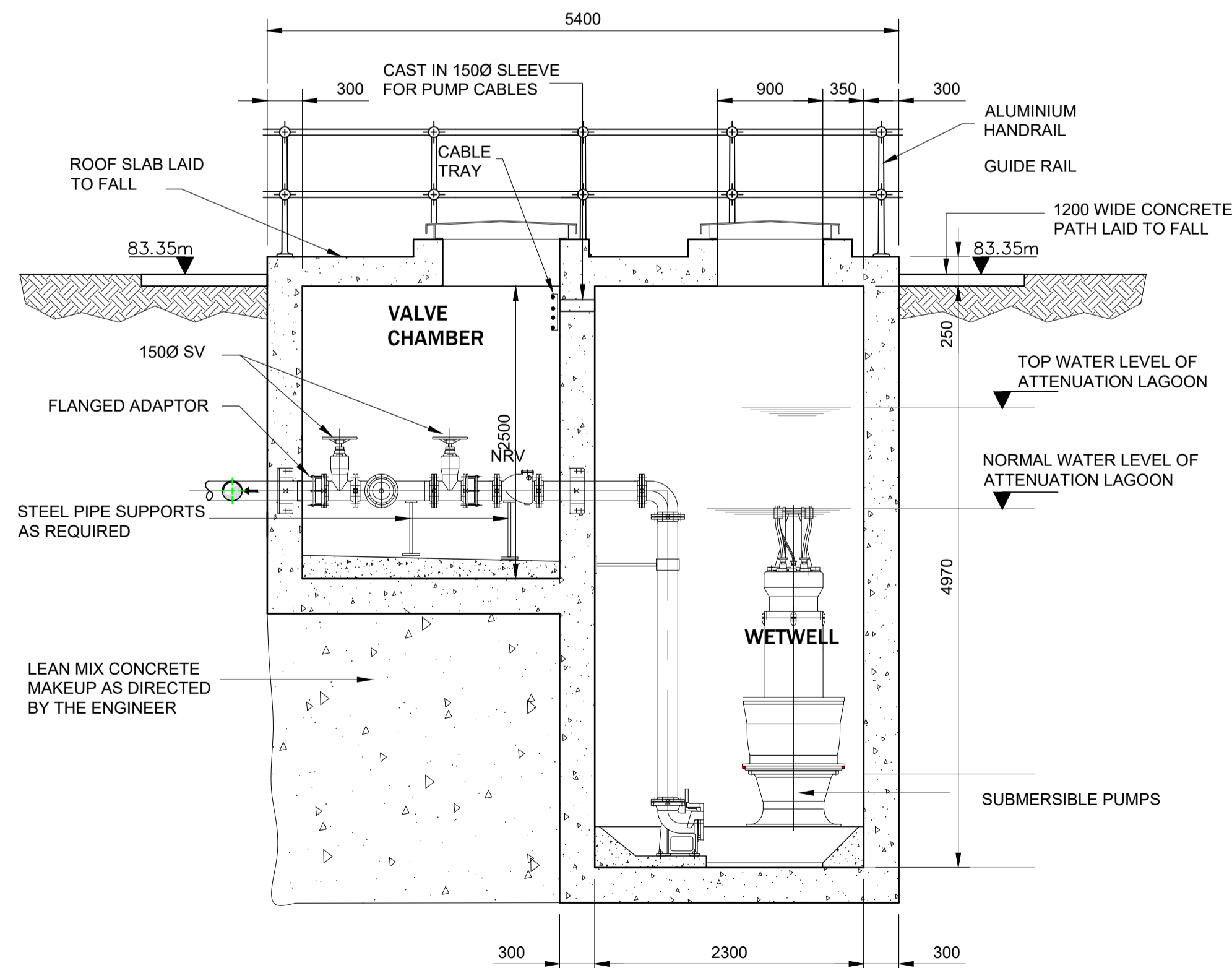

SECTION A-A

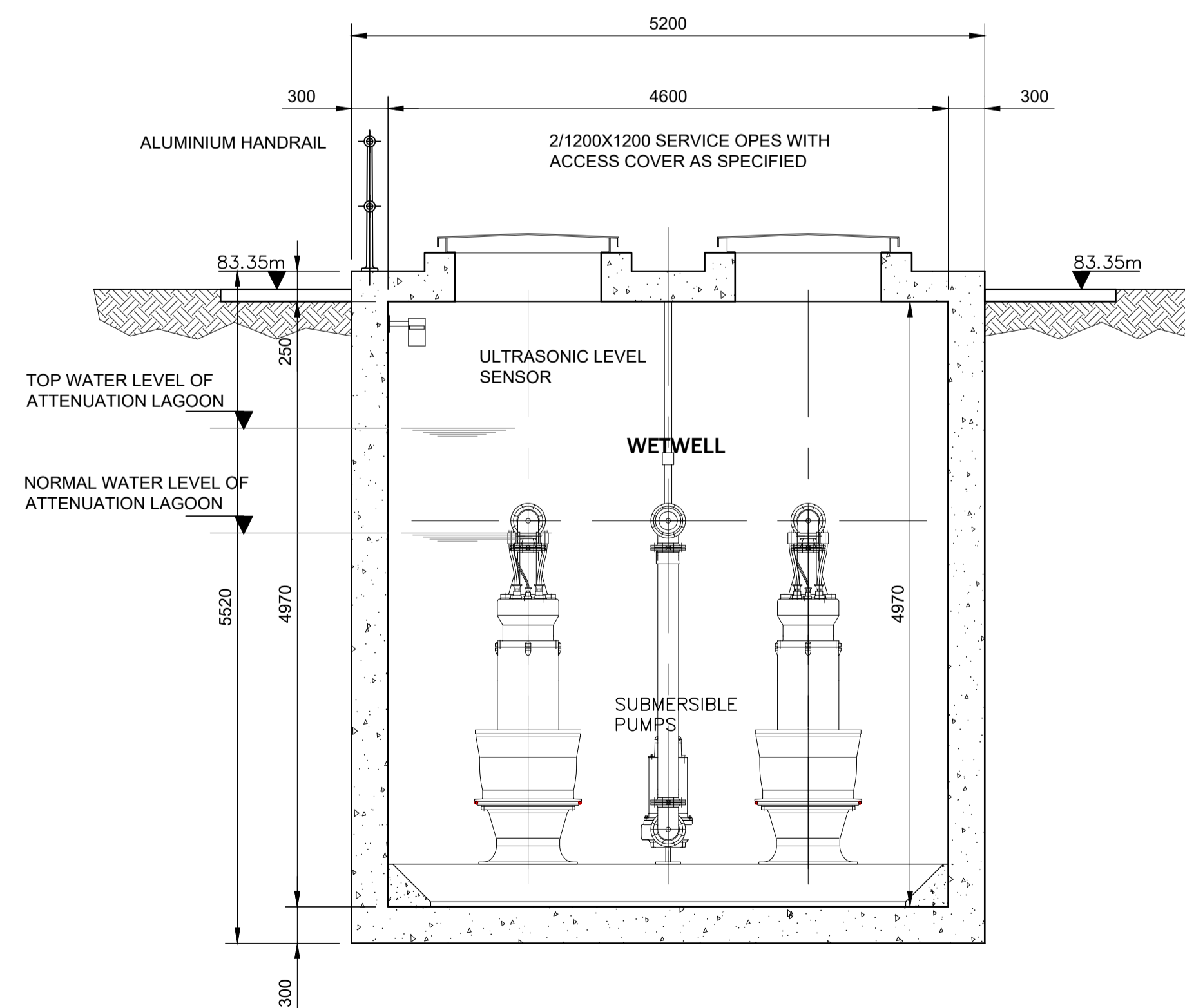

SECTION C-C

Client: **Bord na Móna**

Project: **DREHID WASTE MANAGEMENT FACILITY FURTHER DEVELOPMENT**

Title: **SURFACE WATER PUMP STATION DETAILS**

Scale @ A1: **1:40**

Prepared by: P. Fanning Checked: R. Hunt Date: November 22

Project Director: S. Tinnelly

Drawing Status: **Planning**

TOBIN
CONSULTING ENGINEERS

Block 10-4, Blanchardstown Corporate Park, Dublin 15, Ireland.
tel: +353-(0)1-8030406
fax: +353-(0)1-8030409
e-mail: dublin@tobin.ie
www.tobin.ie

Drawing No.: **11290-2049** Revision: **A**